





**Guardian 1 Information:**

Name: \_\_\_\_\_

Stepmother: \_\_\_\_\_  
(if applicable)

Address: \_\_\_\_\_  
(if different than applicant)

\_\_\_\_\_

Cell phone: \_\_\_\_\_

Home phone: \_\_\_\_\_

Email address: \_\_\_\_\_

\_\_\_\_\_

Occupation: \_\_\_\_\_

Name of Business: \_\_\_\_\_

\_\_\_\_\_

Work Phone: \_\_\_\_\_

**Guardian 2 Information:**

Name: \_\_\_\_\_

Stepfather: \_\_\_\_\_  
(if applicable)

Address: \_\_\_\_\_  
(if different than applicant)

\_\_\_\_\_

Cell phone: \_\_\_\_\_

Home phone: \_\_\_\_\_

Email address: \_\_\_\_\_

\_\_\_\_\_

Occupation: \_\_\_\_\_

Name of Business: \_\_\_\_\_

\_\_\_\_\_

Work Phone: \_\_\_\_\_

Admission shall be nondiscriminatory in regard to race, color, religion, national origin, ancestry, physical, or sex in accordance with K.S.A. 44-1009.

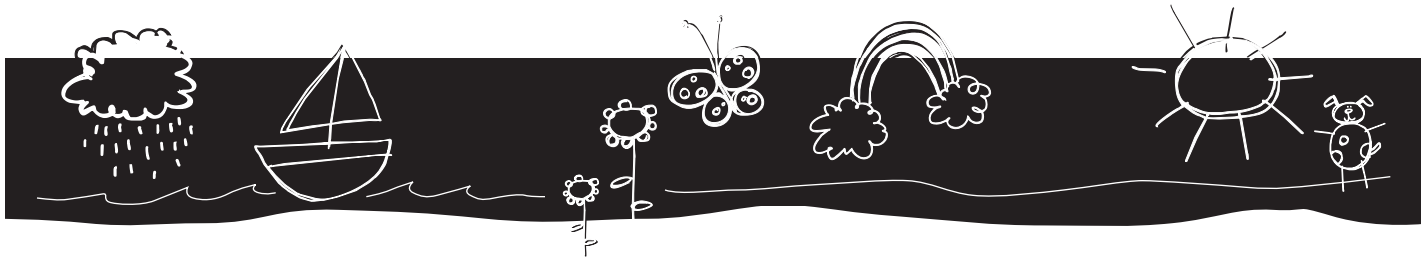

**Nursery, birth to walking: \$220 per week**

Parent(s) will be expected to supply diapers, wipes, formula and blanket as well as extra clothing for necessary changes.

**Toddlers, Unit One:**

**Walking to age two: \$180 per week**

Parent(s) will be expected to supply diapers, wipes, formula and blanket as well as extra clothing and other essentials for necessary changes.

**Toddlers, Unit Two:**

**Age two to three:**

Pricing and requirements same as Toddler, Unit One.

**Preschool, age three to five:**

**\$165 per week**

**Daycare Hours:**

**7 am to 5:30 pm**

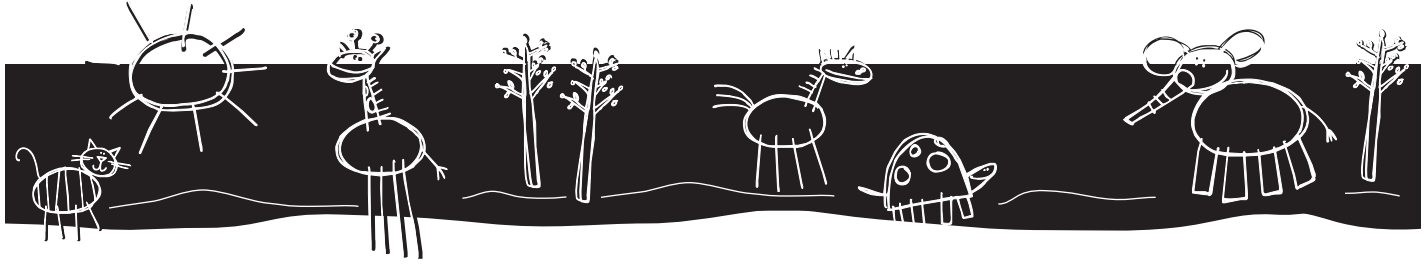

**Tuition: Enrollment Fee: \$150, due at enrollment**

**Admission Application Fee: \$25 (non-refundable) due with application**

**WatchMeGrow Camera Access: \$60 one-time fee**

***By signing this application, I am verifying that I am the student's custodial parent or legal guardian.***

Signature: \_\_\_\_\_  
Parent or Guardian

**Please attach fee and return to:**

Admission Office  
Envision Child Development Center  
610 N. Main  
Wichita, KS 67203  
Phone: (316) 440-1630

***If you have any questions, please call:***

Teresa Houston, Director Envision Child Development Center  
(316) 440-1630